

Healing Balm

Batch ID: 241105-1	Test ID: T000293222
Type: Unit	Submitted: 11/05/2024 @ 10:30 AM
Test: Potency	Started: 11/4/2024
Method: TM14 (HPLC-DAD)	Reported: 11/5/2024

CANNABINOID PROFILE

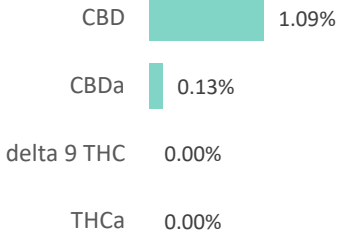
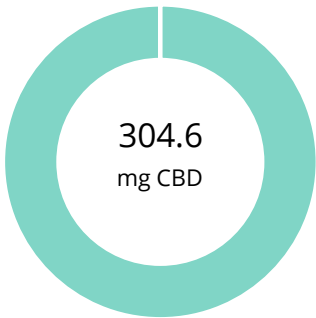

Compound	LOQ (mg)	Result (mg)	Result (mg/g)
Delta 9-Tetrahydrocannabinolic acid (THCA-A)	39.39	ND	ND
Delta 9-Tetrahydrocannabinol (Delta 9THC)	44.46	ND	ND
Cannabidiolic acid (CBDA)	49.01	<LOQ	<LOQ
Cannabidiol (CBD)	47.79	304.60	10.9
Delta 8-Tetrahydrocannabinol (Delta 8THC)	48.95	ND	ND
Cannabinolic Acid (CBNA)	28.03	ND	ND
Cannabinol (CBN)	12.82	<LOQ	<LOQ
Cannabigerolic acid (CBGA)	41.09	ND	ND
Cannabigerol (CBG)	9.83	<LOQ	<LOQ
Tetrahydrocannabivarinic Acid (THCVA)	34.74	ND	ND
Tetrahydrocannabivarin (THCV)	8.94	ND	ND
Cannabidivarinic Acid (CBDVA)	20.45	ND	ND
Cannabidivarin (CBDV)	11.30	ND	ND
Cannabichromenic Acid (CBCA)	15.83	ND	ND
Cannabichromene (CBC)	17.31	<LOQ	<LOQ
Total Cannabinoids		304.60	10.9
Total Potential THC**		ND	ND
Total Potential CBD**		304.60	10.9

NOTES:

of Servings = 1, Sample Weight=28g

% = % (w/w) = Percent (Weight of Analyte / Weight of Product)
 * Total Cannabinoids result reflects the absolute sum of all cannabinoids detected.
 ** Total Potential THC/CBD is calculated using the following formulas to take into account the loss of a carboxyl group during decarboxylation step.
 Total THC = THC + (THCa *(0.877)) and
 Total CBD = CBD + (CBDA *(0.877))
 ND = None Detected (Defined by Dynamic Range of the method)

FINAL APPROVAL

 PREPARED BY / DATE	Sam Smith 5-Nov-2024 1:30 PM	 APPROVED BY / DATE	Karen Winternheimer 5-Nov-2024 1:31 PM
--	------------------------------------	---	--

Testing results are based solely upon the sample submitted to SC Laboratories, Inc. SC Laboratories, Inc warrants that all analytical work is conducted professionally in accordance with all applicable standard laboratory practices using validated methods. Data was generated using an unbroken chain of comparison to NIST traceable Reference Standards and Certified Reference Materials. All decision rulings are in accordance with the MED and results uploaded to METRC. This report may not be reproduced, except in full, without the written approval of SC Laboratories, Inc. ISO/IEC 17025:2017 Accredited A2LA Certificate Number 4329.01

